

FRONT-ELEV - 1/4" = 1'-0"

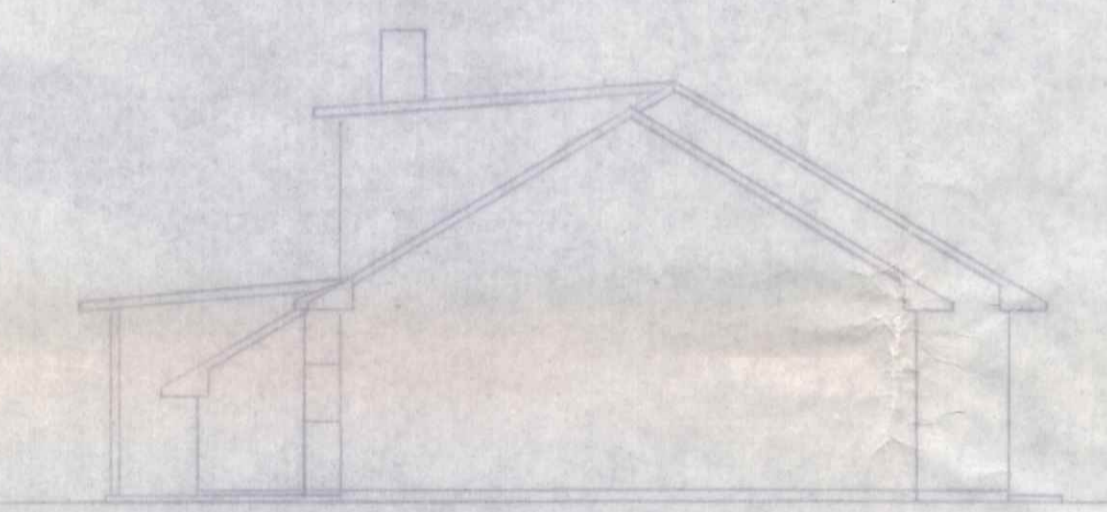

LEFT-END

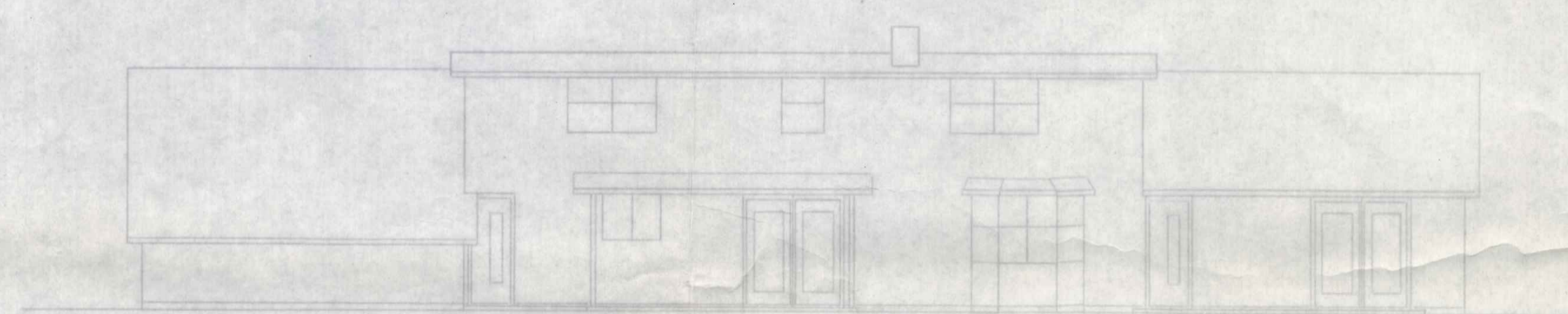

REAR-ELEV - 1/4" = 1'-0"

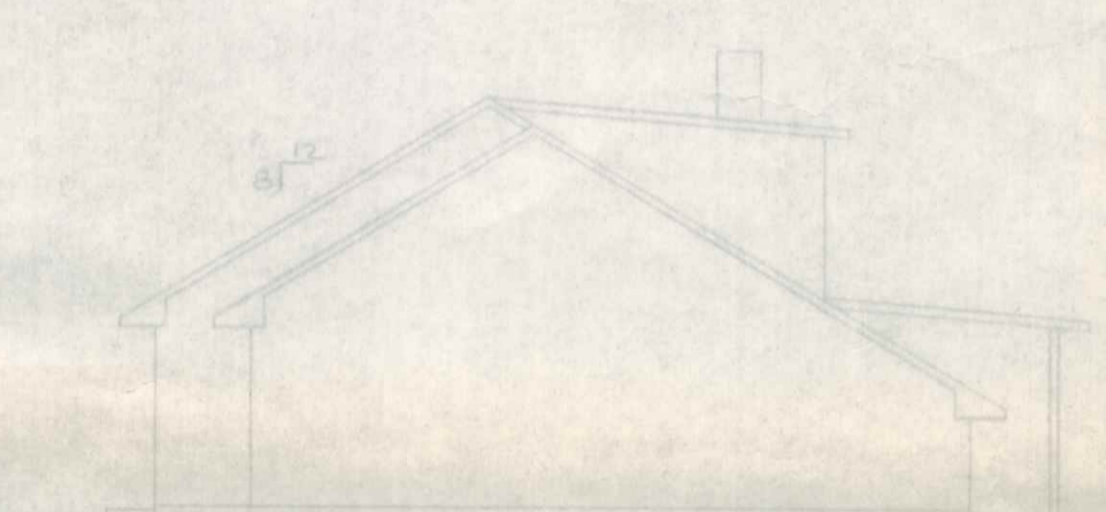

RIGHT-END

595  
Buckeye

RESIDENCE - FOR	
MR. & MRS. DODD	
ELEVATIONS	
STAB. BUILDERS	
BY	
PL. WORK	C-27-12



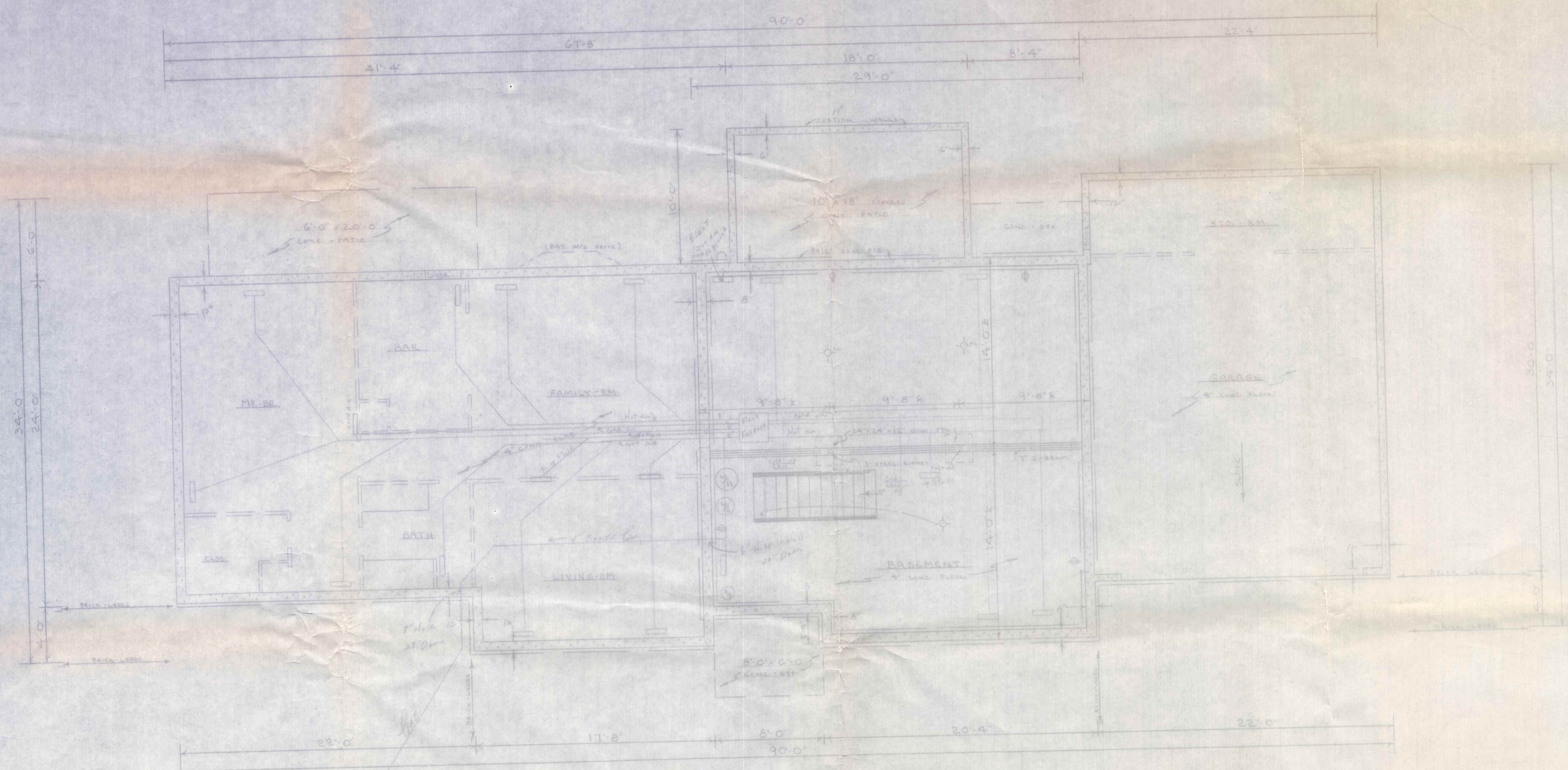

RESIDENCE FLOOR	
MR. & MRS. [Name]	
FOUNDATION & BASEMENT	
STEP [Name]	
DATE	
SCALE	
BY	
CHECKED BY	
APPROVED BY	